

INITIAL RECEIPT

United States Department of the Interior
Bureau of Land Management
 DIV OF LANDS, MINRLS & ENERGY
 ONE N CENTRAL AVE
 PHOENIX, AZ 85004 -4427
 Phone: 602-417-9200

Receipt

No: 4802310

Transaction #: 4929646	
Date of Transaction: 09/11/2020	
CUSTOMER:	
ROBERT MARVIN 8654 E OSAGE CIR MESA, AZ 85212-1581 US	

LINE #	QTY	DESCRIPTION	REMARKS	UNIT PRICE	TOTAL
1	1.00	LOCATABLE MINERALS / MINING CLAIMS- NEW, UNADJUD, ONE OR MORE AUTH NOS / NEW MINING CLAIM PROCESSING FEE CASES: AMC460982/\$20.00		- n/a -	20.00
2	1.00	LOCATABLE MINERALS / MINING CLAIMS- NEW, UNADJUD, ONE OR MORE AUTH NOS / NEW MINING CLAIMS LOCATION FEE CASES: AMC460982/\$40.00		- n/a -	40.00
3	1.00	LOCATABLE MINERALS / MINING CLAIMS- NEW, UNADJUD, ONE OR MORE AUTH NOS / NEW MINING CLAIMS MAINTENANCE FEE CASES: AMC460982/\$165.00		- n/a -	165.00
4	1.00	LOCATABLE MINERALS / MINING CLAIMS- NEW, UNADJUD, ONE OR MORE AUTH NOS / NEW MINING CLAIMS MAINTENANCE FEE CASES: AMC460982/\$165.00	ADDL ASSOC	- n/a -	165.00
TOTAL:					\$390.00

PAYMENT INFORMATION			
1	AMOUNT:	390.00	POSTMARKED: N/A
	TYPE:	CHECK	RECEIVED: 09/11/2020
	CHECK NO:	668	
	NAME:	MARVIN, ROBERT 8654 E OSAGE CIR MESA AZ 85212-1581 US	

ENTERED
 SEP 15 2020
 BY: *mm*

REMARKS

SCANNED

CORRESPONDENCE

TRANSFERS

MAINTENANCE FEES
WAIVERS
POL/NOI

MISCELLANEOUS

**LOCATION NOTICES
AMENDMENTS
STATUS SHEET
GEO REPORT/MTP**

MINING CLAIM STATUS REPORT - Assessment Year 2020

Data Entered: 9/15/2020 mw

MTP Checked By: mw

GEO Checked By: mw

LEAD SERIAL NUMBER: AMC 460982 thru AMC 460982

NUMBER OF CLAIMS & TYPE:

LODE _____
1 PLACER _____
ASSOCIATION PLACER _____
MILL SITE _____
TUNNEL SITE _____

CHARGES:

Processing Fee @ \$20 = \$ 20

Location Fee @ \$40 = \$ 40

Maintenance Fee @ \$165 = \$ 165

Add'l Maint Fee for Assoc Placer = \$ 165

SUBTOTAL \$ _____

Other Fees \$ 390.00

Other Fees \$ _____

TOTAL \$ _____

TOTAL ACREAGE: 40 Per Claim
(Placer Only)

NUMBER OF LOCATORS: 2

DOCUMENTS RECEIVED VIA: Over-the-Counter [] Mail [] **TIMELY FILED:** Yes [] No []

LEGAL DESCRIPTION: T 7N R 4W SEC 24
T _____ R _____ SEC _____
T _____ R _____ SEC _____
T _____ R _____ SEC _____
T _____ R _____ SEC _____

BLM [] FOREST SERVICE [] SUBJ TO PL 359: Yes [] No []
WILDERNESS AREA [] _____

SPLIT ESTATE: N/A [] SX [] PX [] OTHER [] _____
SRHA [] Was proper Notice filed if located on SHRA Land? Yes [] No []

RECONVEYED MINERALS ON BLM LAND REQUIRE OPENING ORDER FROM 1944 TO 1993:
Open to Entry On _____ N/A []

COMMENTS/STATUS: VOID [] PARTIALLY VOID [] PVT MINERALS [] WITHDRAWN LANDS []
OTHER [] _____

[] Claimant acknowledges that portions of the following claim(s) site(s) may be void or voidable.

Printed Name of Claimant _____ Signature of Claimant _____

*****FINAL ADJUDICATION*****

DATE _____ INITIALS _____

MINING CLAIM MAP

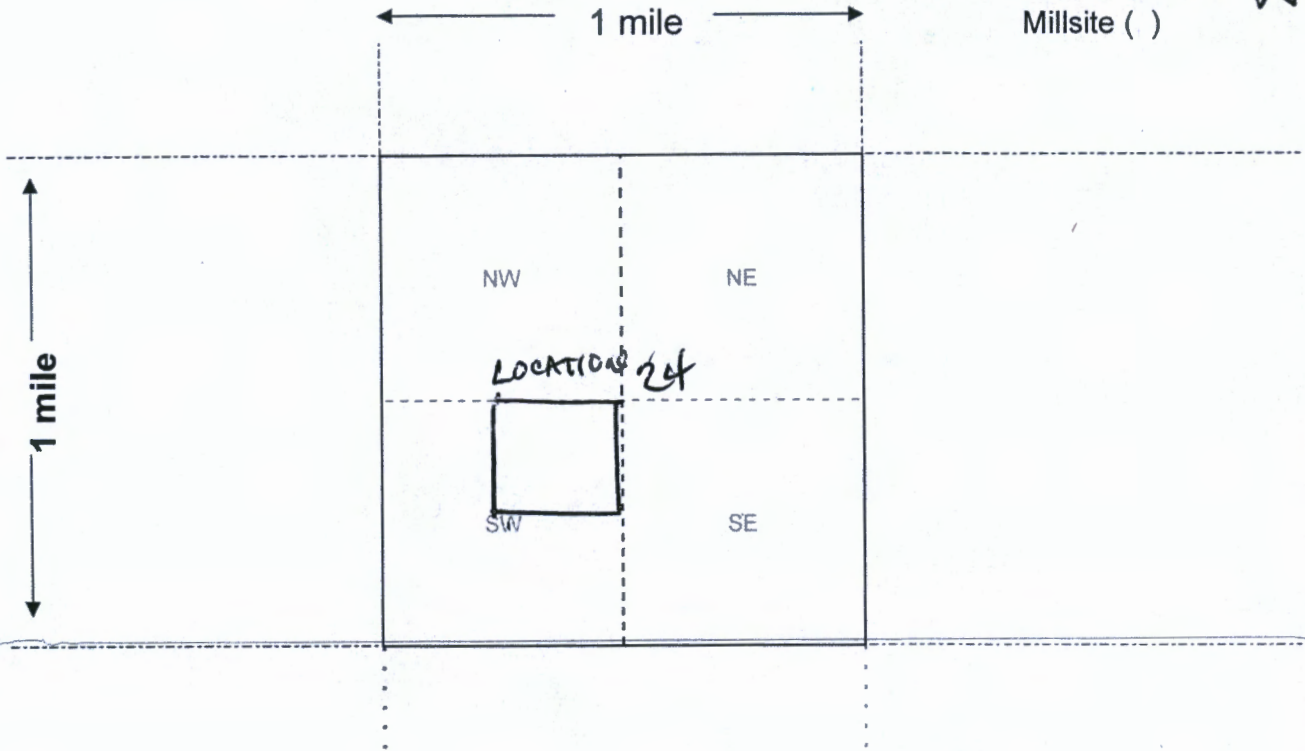

Lode () Placer
 Millsite ()

AMC460982

Scale: 1" = 2000 feet



- The above map depicts the Hidden Springs #2 mining claim, which is located in Section (s) NE 1/4 SW 1/4 24, Township 7 N, Range 4W, Gila and Salt River Base and Meridian, Maricopa County, Arizona. Total claim acreage is 40 Acres
- The type of corner and location monuments used are as follows: 2"x4' Capped PVC on Rebar with Rock piling
- The bearings and distances in degrees and feet between claim corners and to a public land survey monument are as depicted on the map.
- If the claim is a placer or millsite claim with exterior limits conforming to legal subdivisions of the public survey, provide a legal description of the claim Hidden Springs #2 - 40 acres is located NE 1/4 SW 1/4 of Section 24, Township 7N, Range 4W, Gila and Salt River Base and Meridian, Maricopa Count AZ

RECEIVED
 BLM AZ STATE OFFICE
 2020 SEP - 9 A 7 55
 PHOENIX, ARIZONA

Form MCF100a
 Revised July 2014

Date and Time Run:
9/15/2020 4:39:15 PM

Page 1 of 1

**DEPARTMENT OF THE INTERIOR
BUREAU OF LAND MANAGEMENT
Case Recordation**

Geographic Report with Land

Disposition is equal to **AUTHORIZED , CANCELLED , EXPIRED , PENDING , REJECTED , RELINQUISHED ,
WITHDRAWN**

and Meridian Township Range Section is equal to 14 0070N 0040W 024

and Admin State is equal to AZ

**NO WARRANTY IS MADE BY BLM
FOR USE OF THE DATA FOR
PURPOSES NOT INTENDED BY BLM**

DEPARTMENT OF THE INTERIOR
BUREAU OF LAND MANAGEMENT
Case Recordation
Geographic Report with Land

Admin State: AZ
Geo State: AZ
Serial Number: AZA 031568

Total Case Acres: 1.000

Casetype	Case Disp	Mer	Twp	Rng	Sec	Sur Type	Sur Nr	Suf	Subdivision	Pending Action
293200	EXPIRED	14	0070N	0040W	024	FF			PORTION OF:	

Admin State: AZ
Geo State: AZ
Serial Number: AZA 035151

Total Case Acres: 1.000

Casetype	Case Disp	Mer	Twp	Rng	Sec	Sur Type	Sur Nr	Suf	Subdivision	Pending Action
293200	PENDING	14	0070N	0040W	024	FF			PORTION OF:	

TOWNSHIP 7 NORTH RANGE 4 WEST OF THE GILA AND SALT RIVER MERIDIAN, ARIZONA

MARICOPA/YAVAPAI COUNTY
HASSAYAMPA FIELD OFFICE

STATUS OF PUBLIC DOMAIN
LAND AND MINERAL TITLES

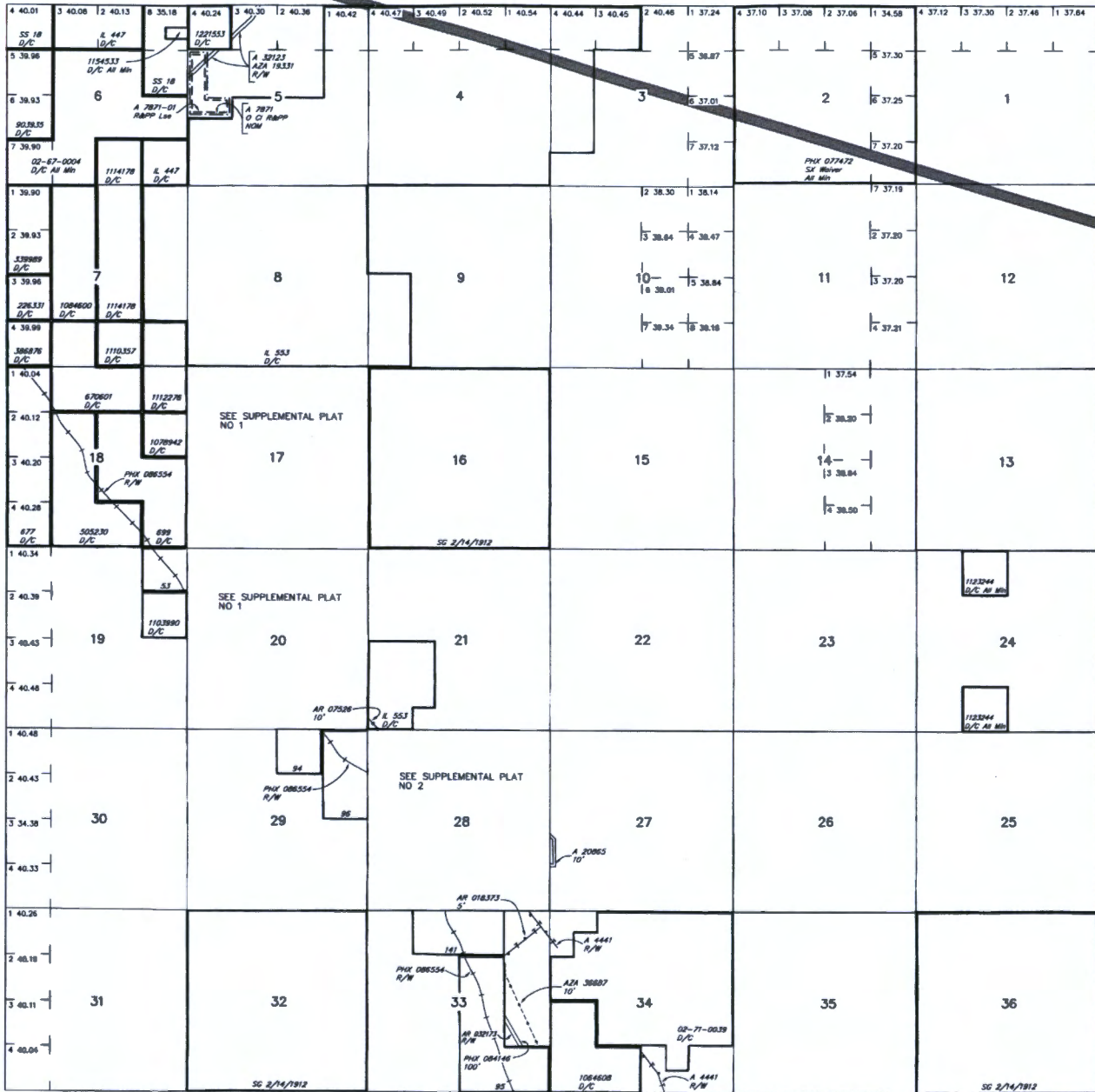

INDEX TO SEGREGATED TRACTS				
RESURVEY TRACT NO	ORIGINAL SURVEY			
	T	R	SEC	SUBDIVISION

FOR ORDERS AFFECTING DISPOSAL OR USE OF UNIDENTIFIED LANDS WITHDRAWN FOR CLASSIFICATION, MINERALS, WATER AND/OR OTHER PUBLIC PURPOSES, REFER TO INDEX OF MISCELLANEOUS DOCUMENTS.

Lands patented under Small Tract Act are NOM - Subject to Mineral Leasing Act

MDS 280 SW
281 SE

A 2889 Rec'd Slips

AMC 286462 Rec Slips
Sec 33: M&B

D 195 Opens to ME Subj to Slips
Sec 20: W1/2SW1/4SW1/4

SO 3/12/1948 Opens to ME Subj to Slips
Sec 33: NE1/4NE1/4SE1/4, Those Portions of Part NW1/4NE1/4SE1/4 of Hay R/W of 5/14/1918

Lot 33°53'46"N
Long 112°36'58"W

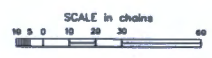

WARNING STATEMENT
This plot is the Bureau's Record of Title, and should be used only as a graphic display of the township survey data. Recordation does not reflect title changes which may have been effected by lateral movements of rivers or other bodies of water. Refer to the cadastral surveys for official survey information.

CURRENT TO	LT	T	7 N
12-29-2016	PV	R	4 W

F

US POSTAGE AND FEES PAID

FIRST - CLASS

Sep 04 2020

Mailed from ZIP 85209

1oz First-Class Pkg Svc Zone 1

12419741

CommercialBasePrice



STAMPS
AGENCIA

06280010968103

FIRST - CLASS PKG SVC

ROBERT MARVIN
8654 E OSAGE CIR
Mesa AZ 85212

C041

0005

SHIP TO:
BUREAU OF LAND MANAGMENT
1 N CENTRAL AVE
STE 800
PHOENIX AZ 85004 - 4427

PHOENIX, ARIZONA

2020 SEP - 9 A 7:55

RECEIVED
BLM AZ STATE OFFICE

USPS TRACKING #



9400 1118 9956 4801 3391 37